

PLAT OF SURVEY
FOR
NORTH SHORE SAVINGS
OF

Parcel 1 of Certified Survey No. 367 recorded May 17, 1974, in Volume 2 on page 157 as Document No. 678240. Said land located in the Southwest 1/4 of Section 14, Town 3 North, Range 18 East, Town of Spring Prairie, Walworth County, Wisconsin.

FOR: Robert A. and Elizabeth A. Wulf
1459 Paradise Drive
Burlington, WI 53105

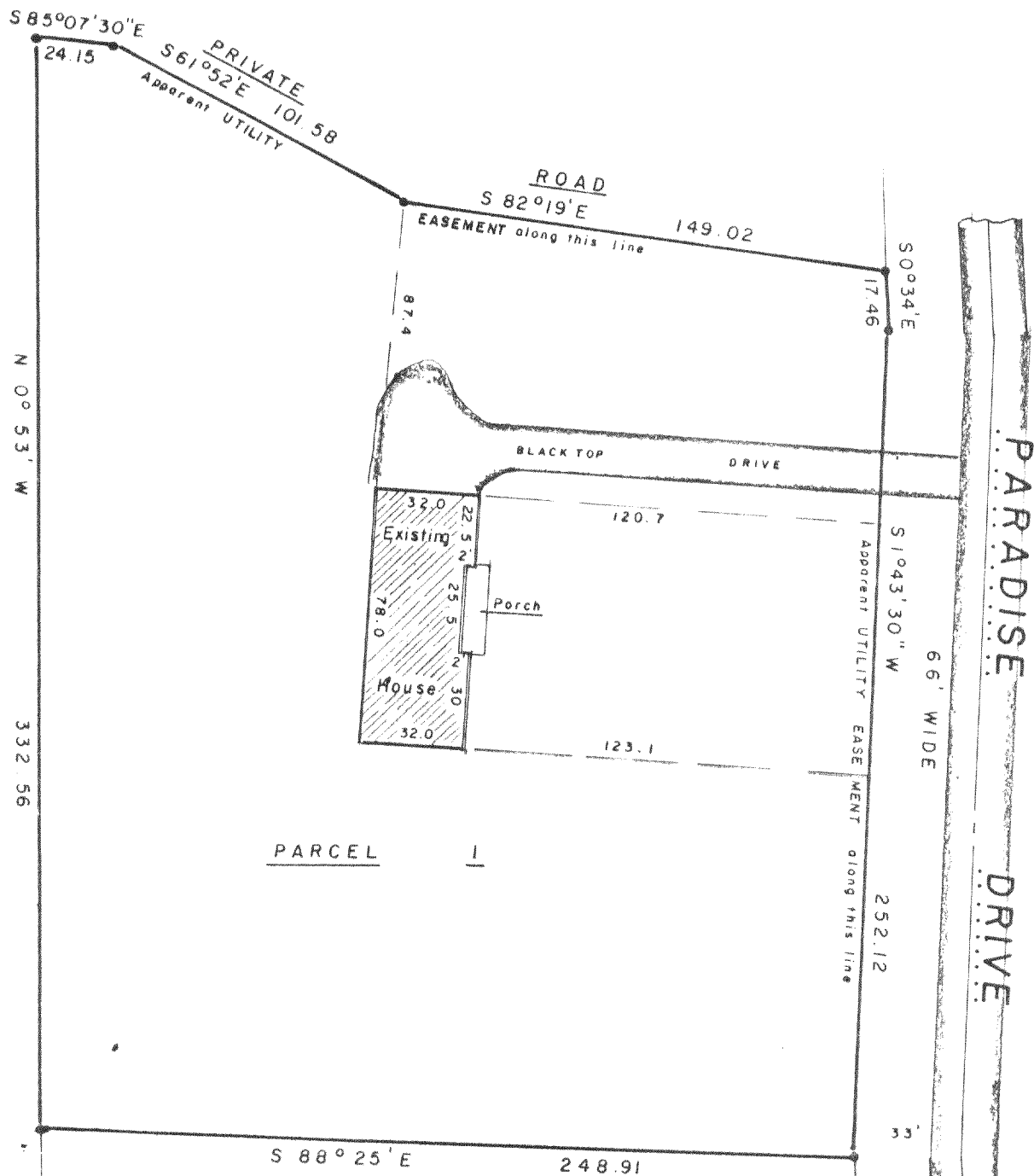

"I hereby certify that I have surveyed the above described property and that the above map is a true representation thereof and shows the size and location of the property, its exterior boundaries, the location of all visible structures and dimensions of all principal buildings thereon, boundary fences, apparent easements, roadways and visible encroachments, if any

"This survey is made for the use of the present owners of the property, and also those who purchase, mortgage, or guarantee the title thereto within one year from date hereof."

NO MONUMENTATION HAS BEEN WAIVED IN ACCORDANCE
WITH A-E 3.01(b) OF THE WISCONSIN ADMINISTRATIVE
CODE

- 2 -



LEGEND

- | | |
|---------|-----------------------------|
| + | CHISEL CUT IN CONCRETE |
| o | PK NAIL |
| ● | FOUND IRON PIPE - 1" |
| ● | FOUND IRON PIPE - |
| ○ | SET IRON PIPE - |
| ● | FOUND BRASS CAPPED MONUMENT |
| ⊕ | FOUND CONCRETE MONUMENT |
| ←- - -→ | FENCE |
| () | RECORDED AS |

EXISTING GROUND ELEVATION

SCALE - 1" = 50'

11 - 6 - 84

DATE _____

FIELD WORK BY Krr Gjo

DRAWN BY KIR

84271

JOB NUMBER

K B E 0A367-1

318-250 ✓